

Notenpapier

erstellt von Max Wegener

Inhaltsverzeichnis

Noten	2
Noten und Bassschlüssel.....	9
TABs mit Noten	15
TABs.....	23
Tab's mit Lücken mit Rhythmus.....	34
TABs 7 Saiter	40
TABs 7 Saiter mit Noten	48

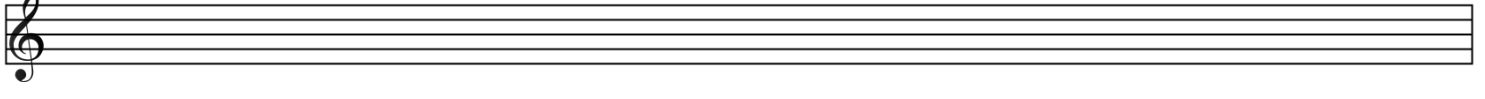
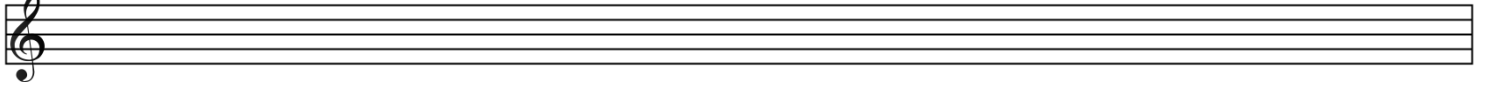
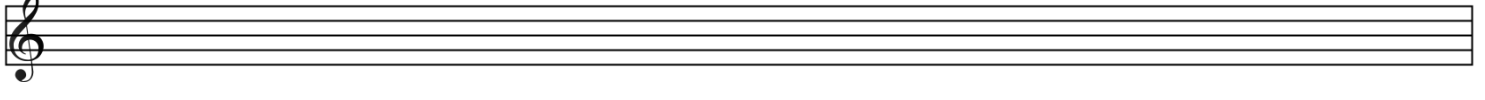
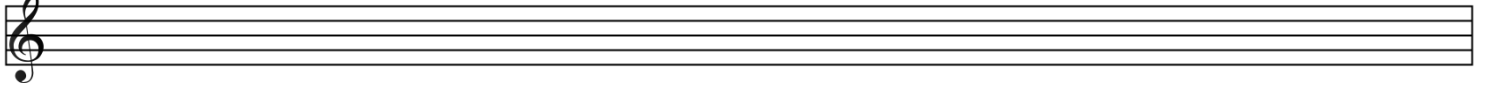
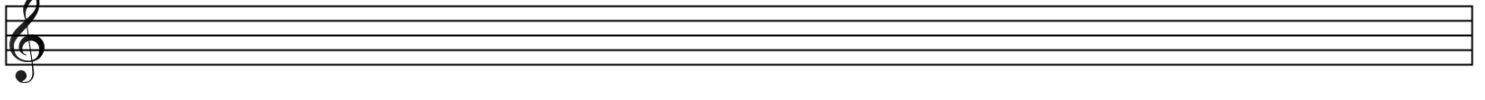
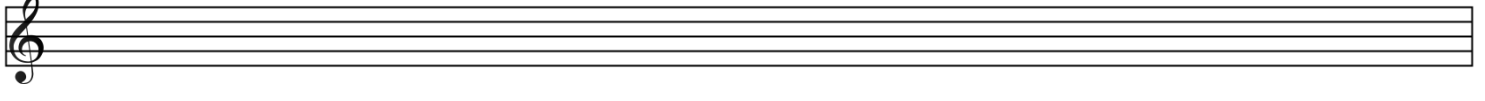
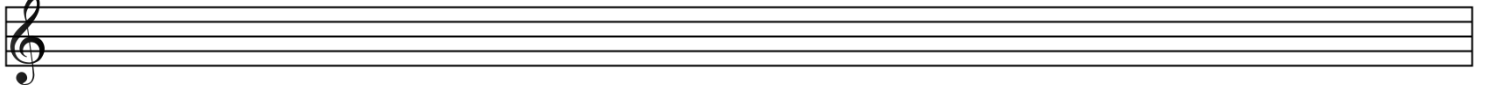
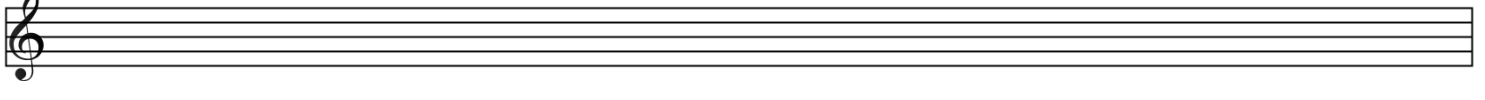
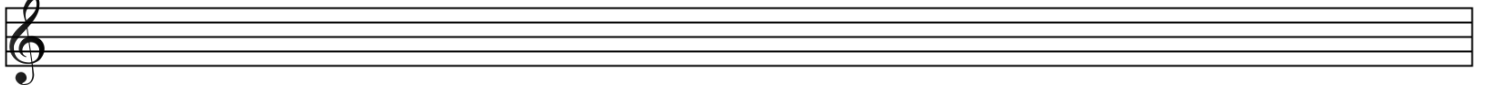
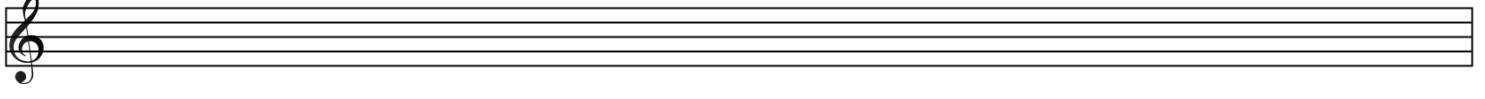
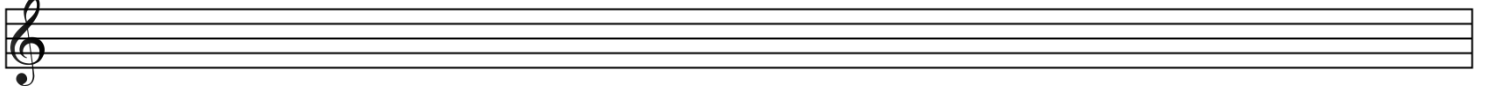
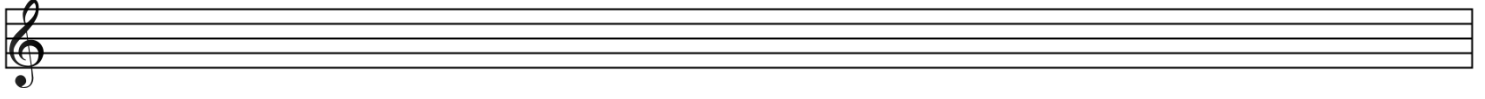
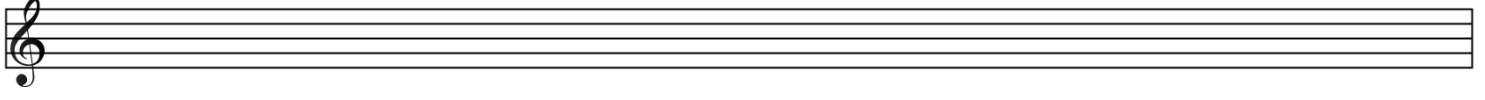
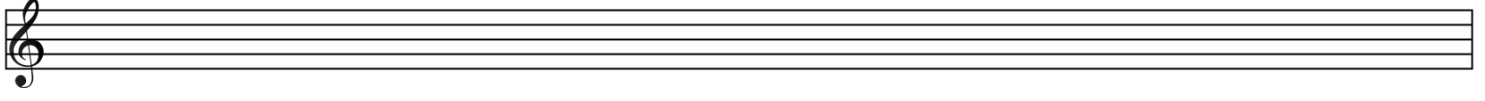
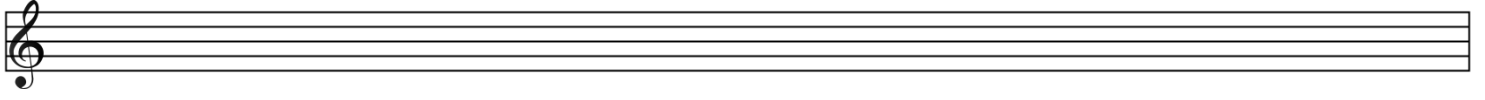
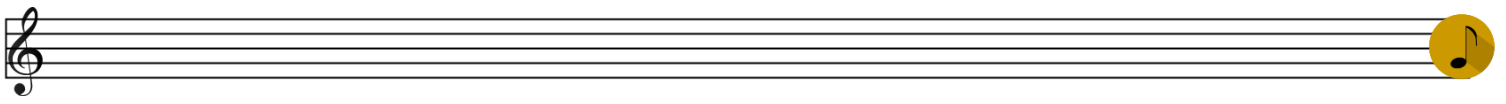

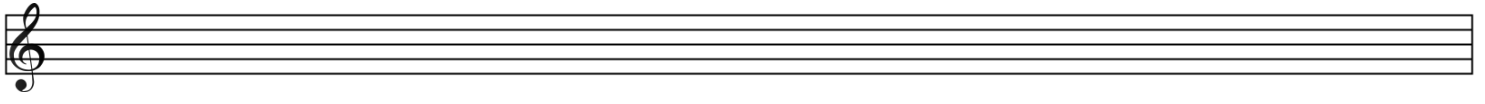
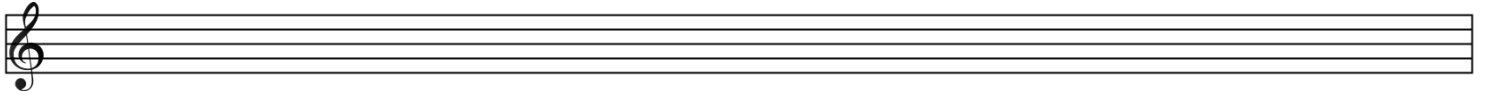
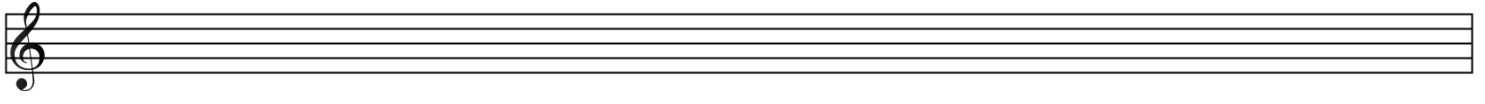
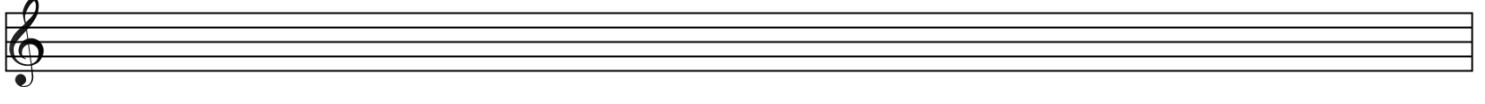
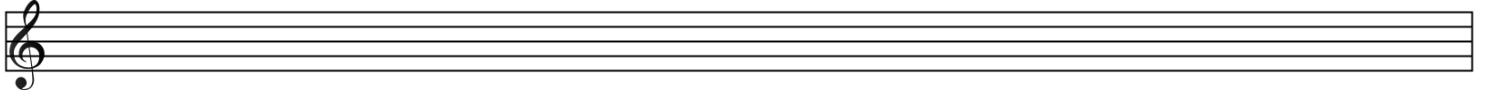
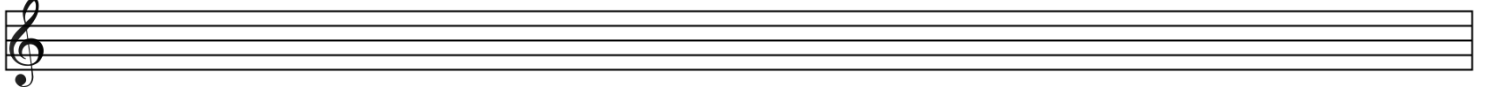
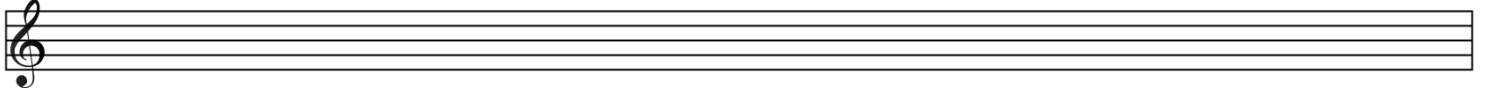
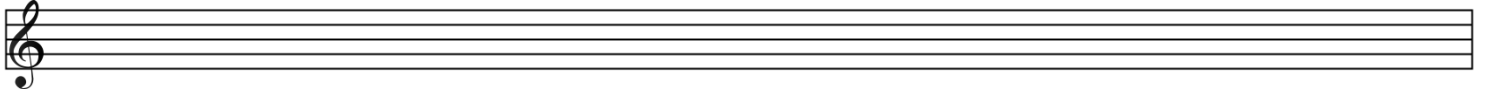
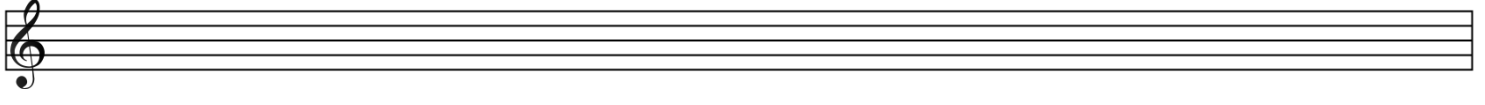
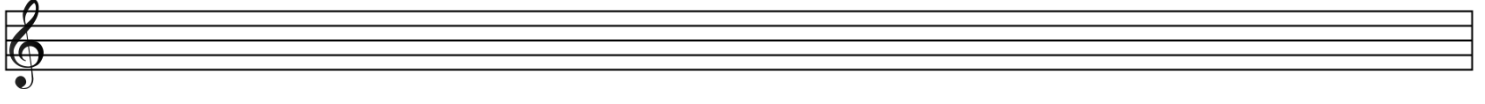
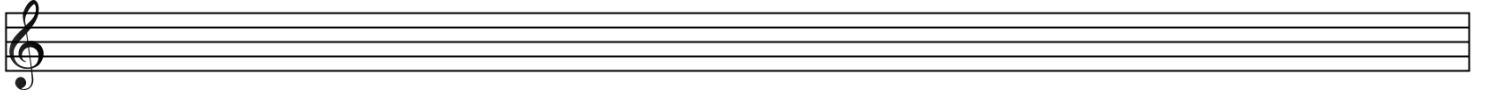
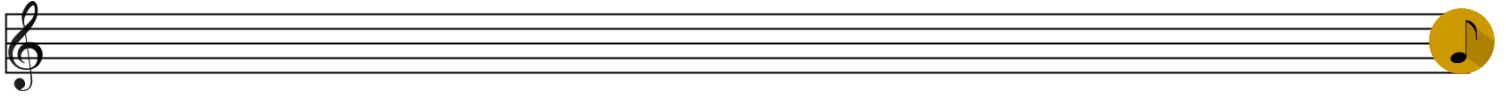

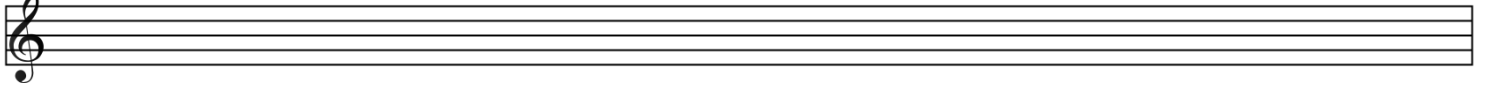
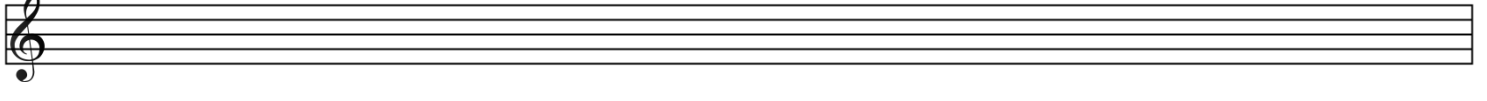
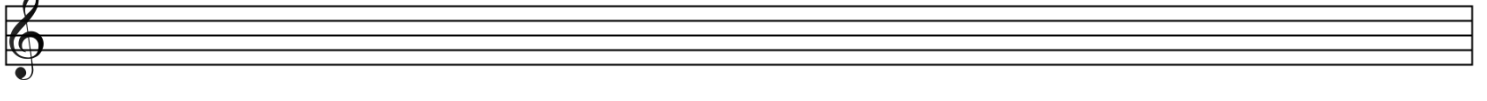
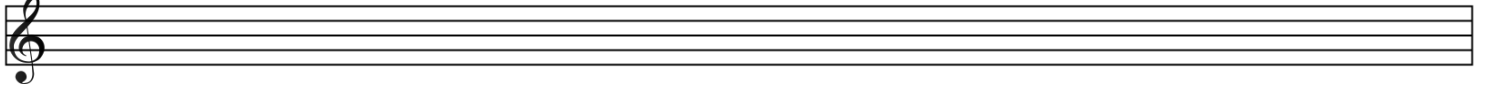
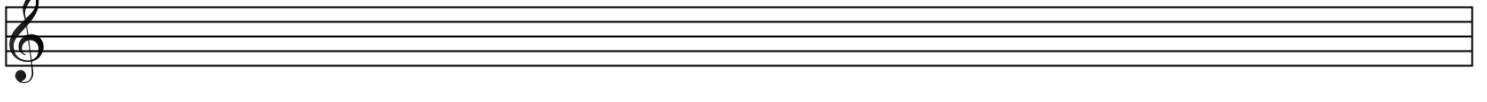
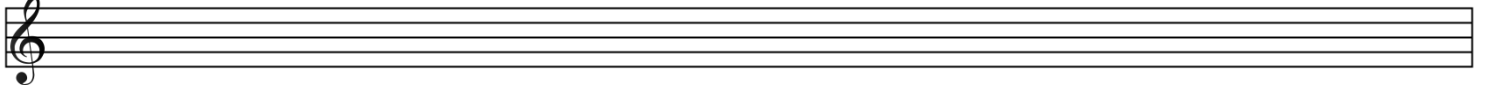
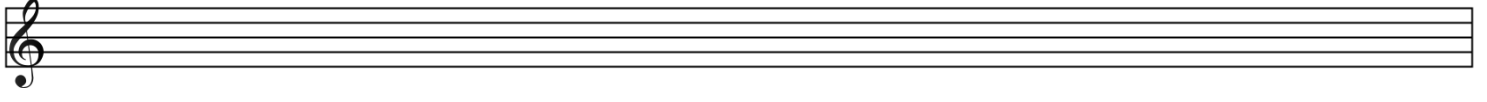
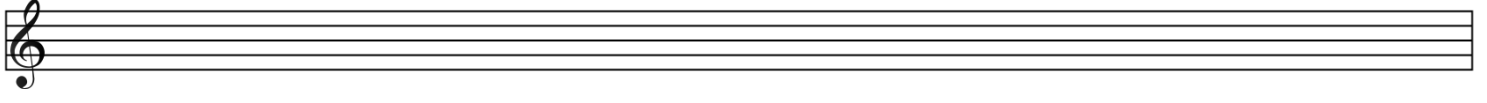
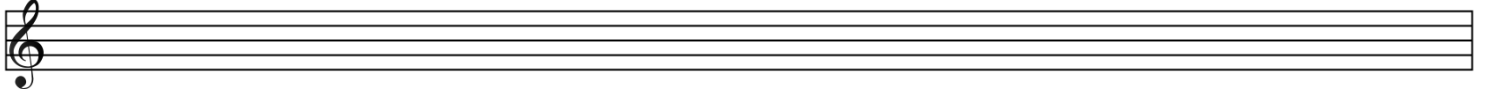
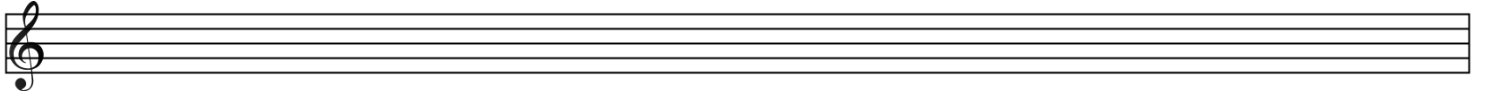
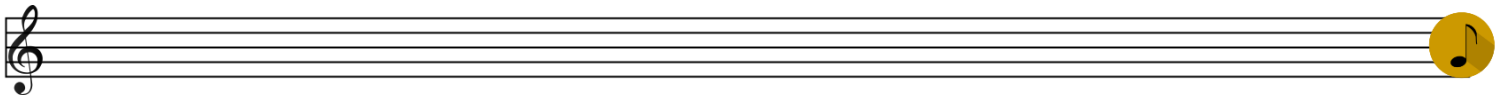

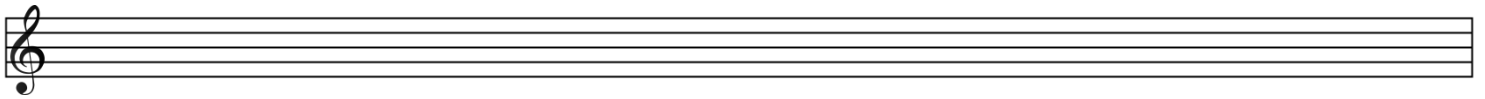
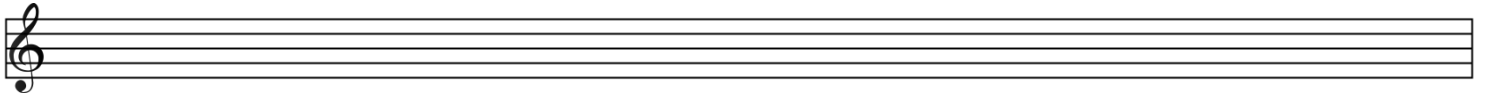
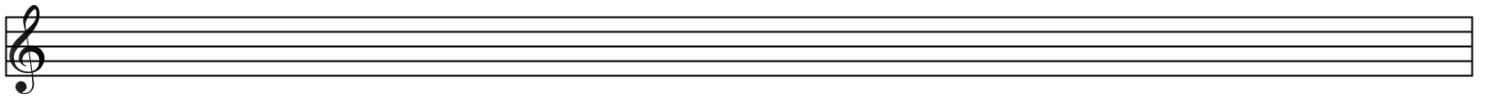
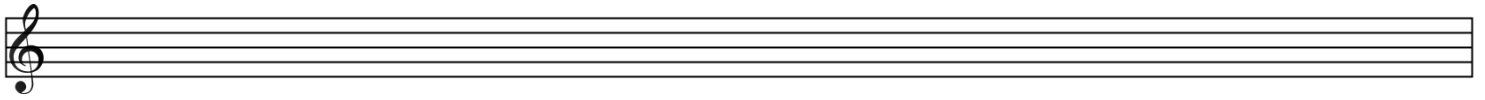
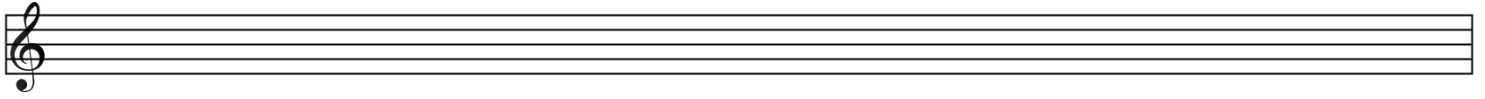
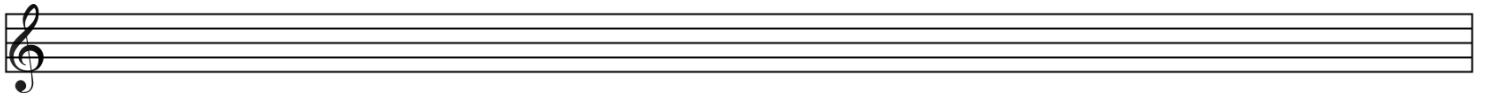
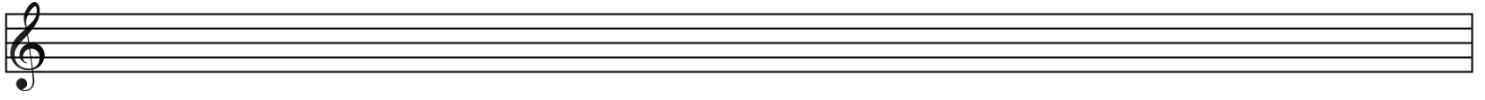
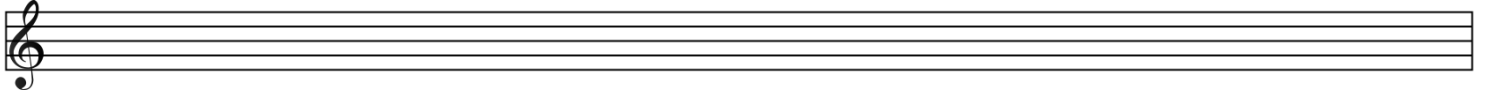
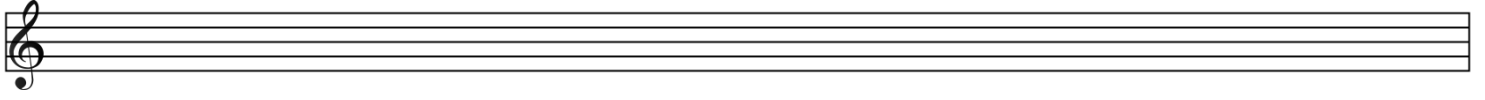
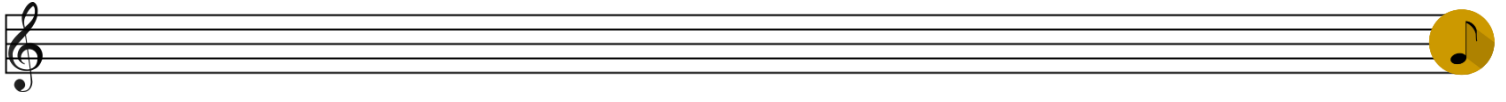

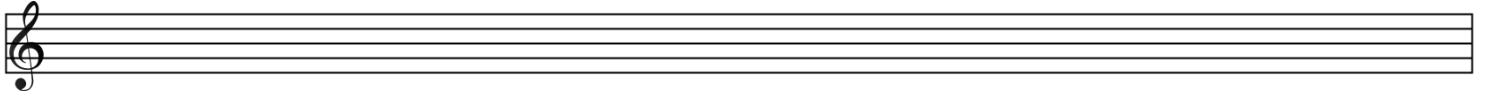
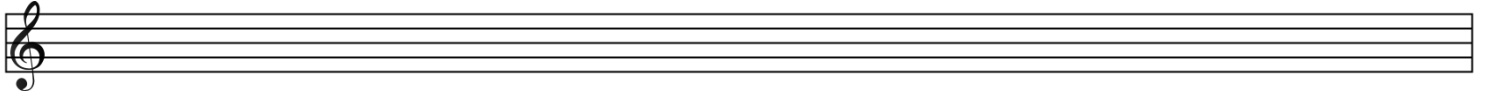
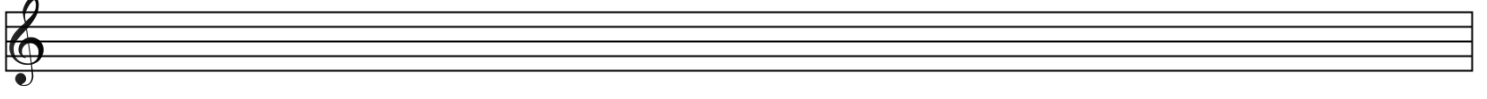
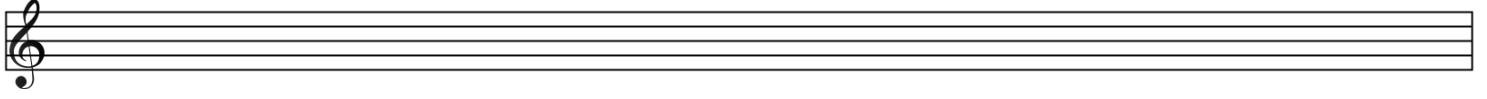
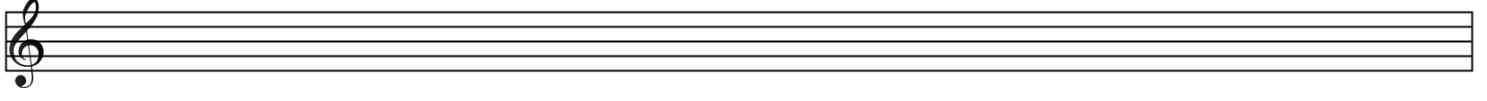
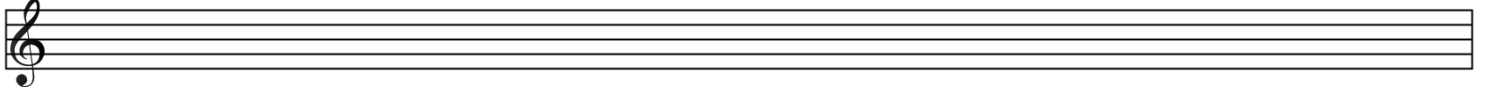
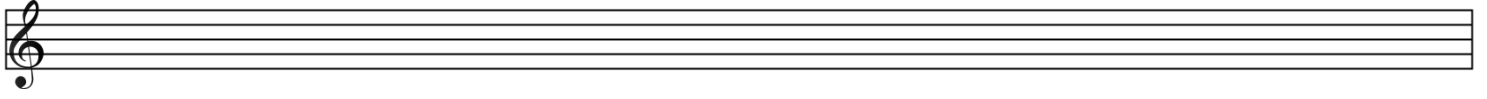
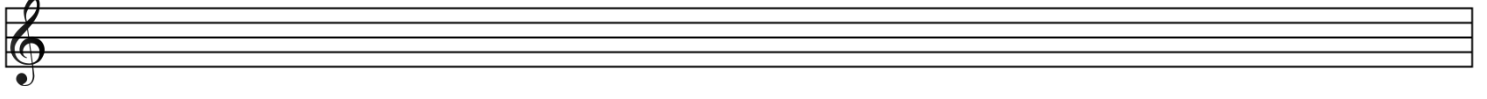
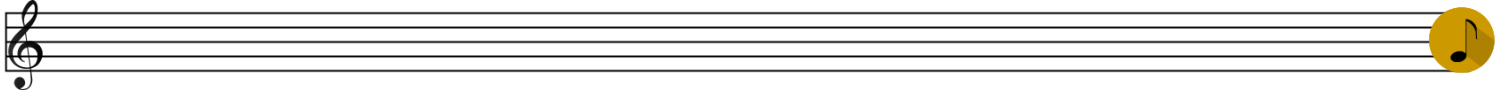

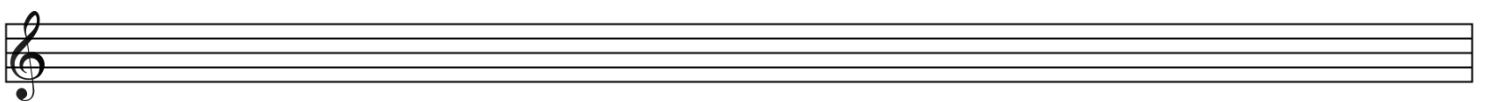
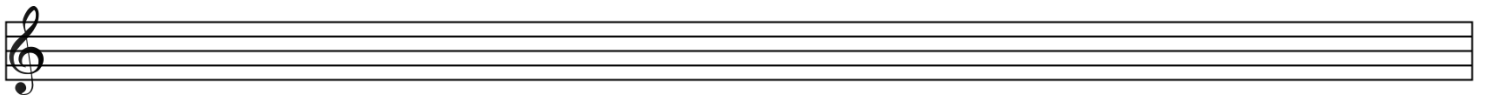
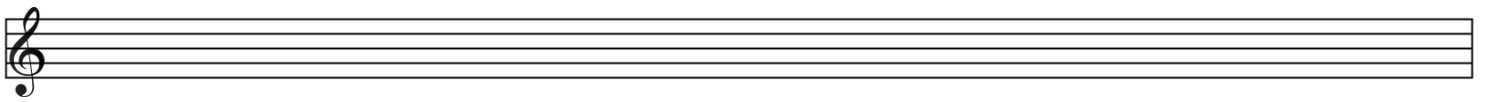
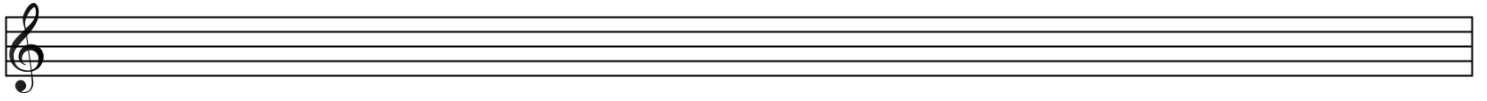
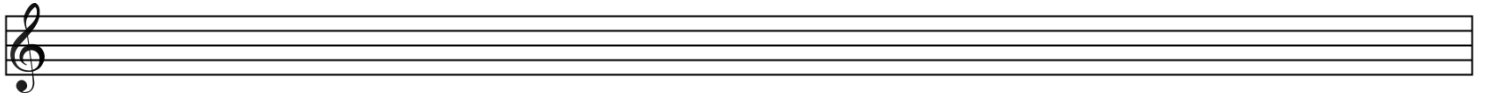
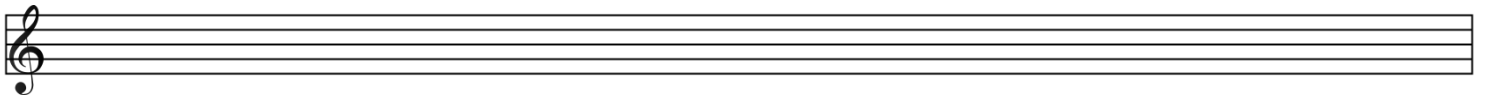
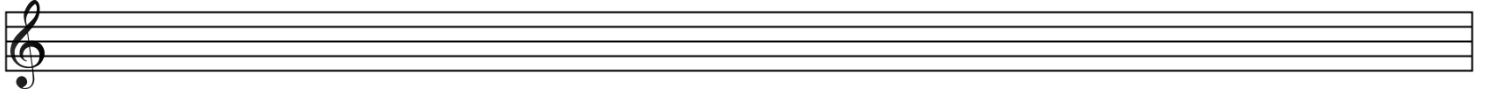
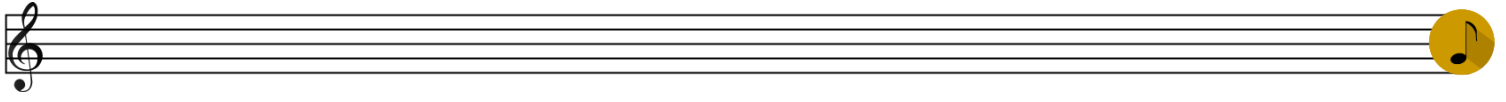

Noten und Bassschlüssel

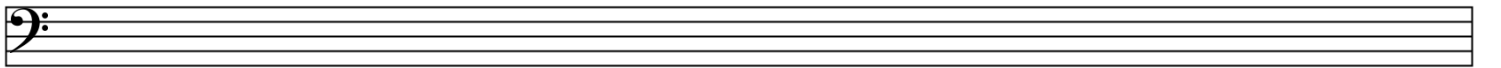
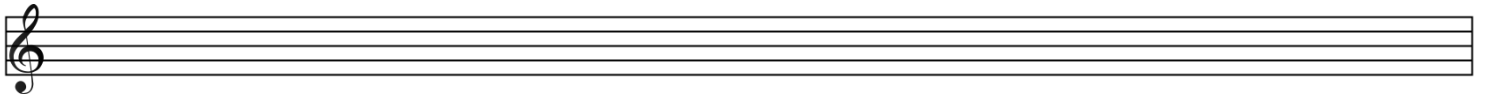
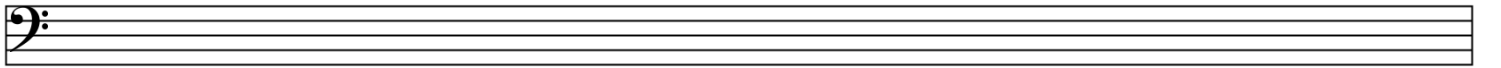
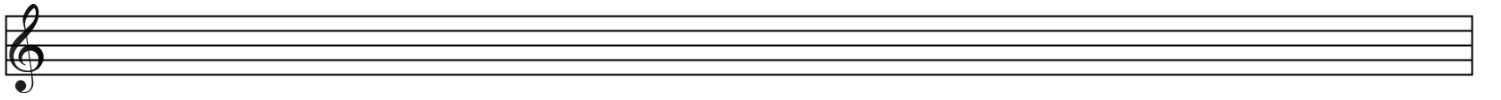
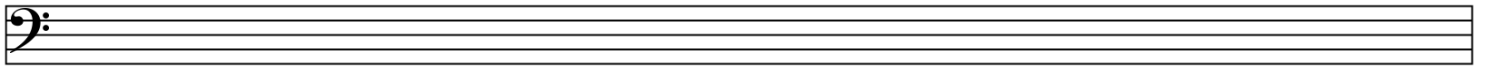
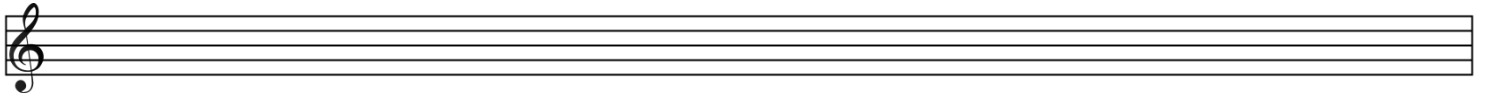
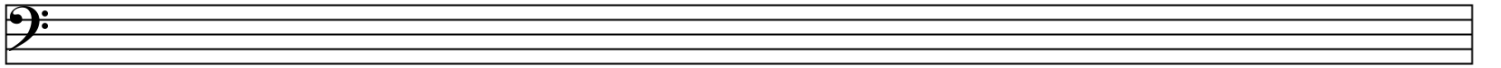
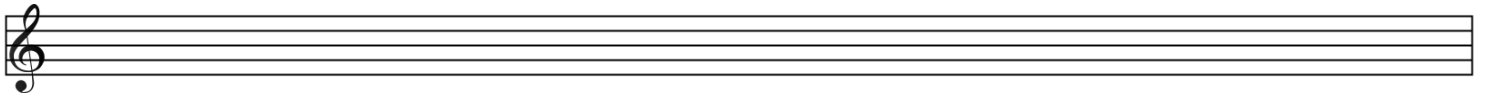
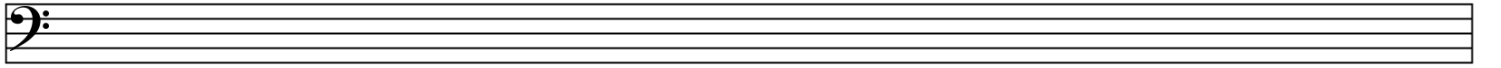
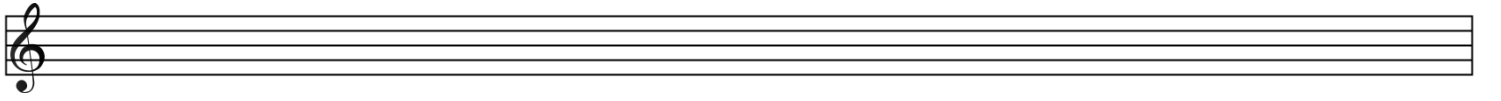
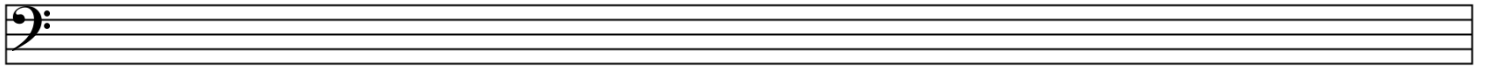
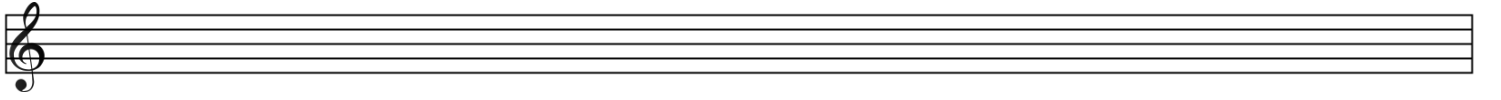
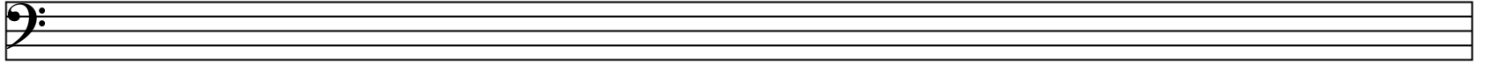
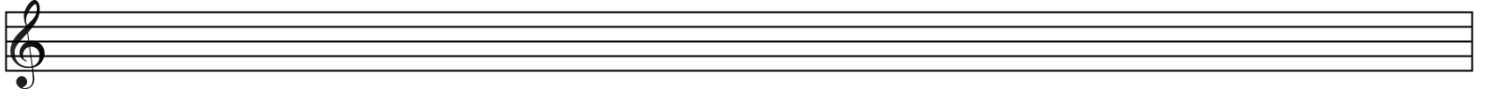
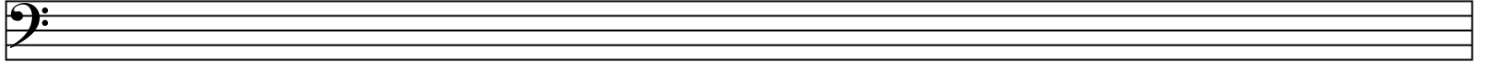
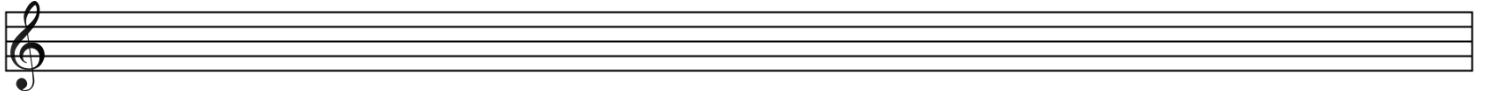
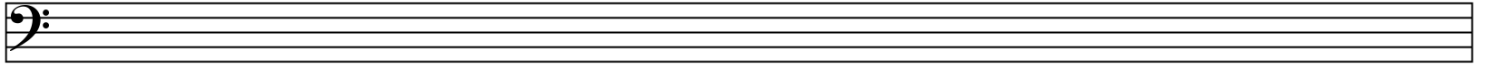
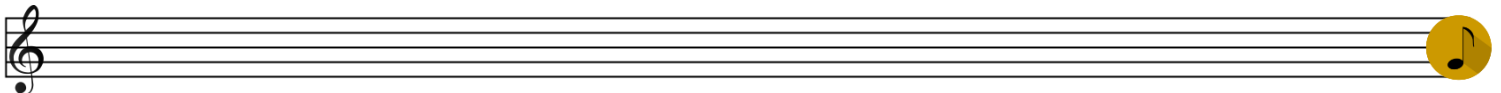

A blank musical staff system consisting of two staves. The top staff has a treble clef and the bottom staff has a bass clef.

A blank musical staff system consisting of two staves. The top staff has a treble clef and the bottom staff has a bass clef.

A blank musical staff system consisting of two staves. The top staff has a treble clef and the bottom staff has a bass clef.

A blank musical staff system consisting of two staves. The top staff has a treble clef and the bottom staff has a bass clef.

A blank musical staff system consisting of two staves. The top staff has a treble clef and the bottom staff has a bass clef.

A blank musical staff system consisting of two staves. The top staff has a treble clef and the bottom staff has a bass clef.

A blank musical staff system consisting of two staves. The top staff has a treble clef and the bottom staff has a bass clef.

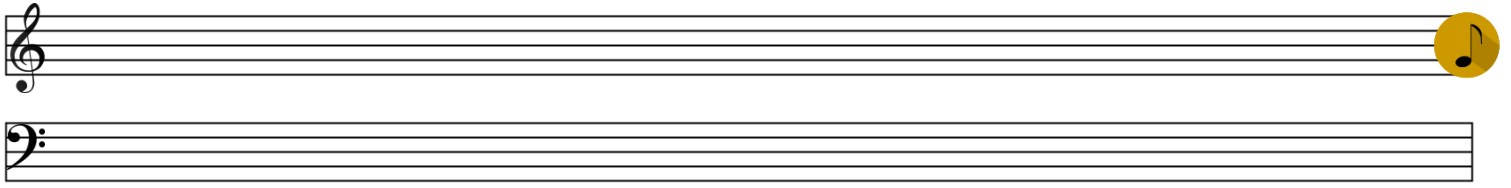

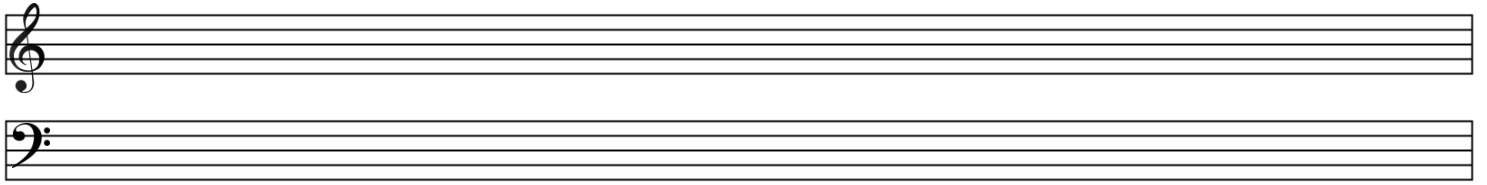

An empty musical staff system consisting of a treble clef staff and a bass clef staff.

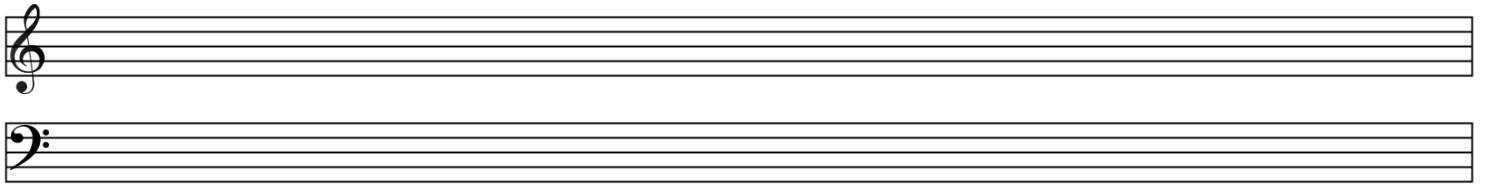

An empty musical staff system consisting of a treble clef staff and a bass clef staff.

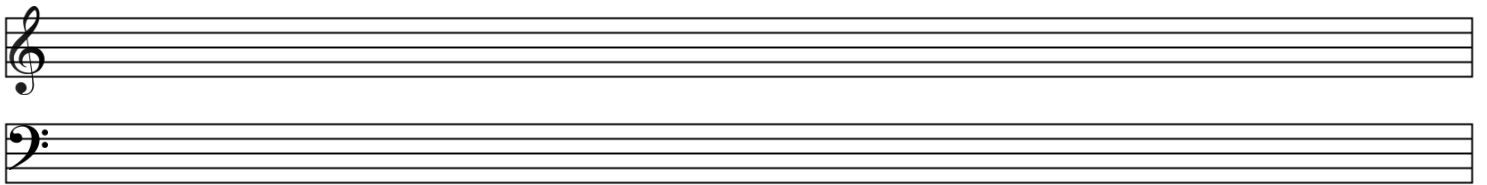

An empty musical staff system consisting of a treble clef staff and a bass clef staff.

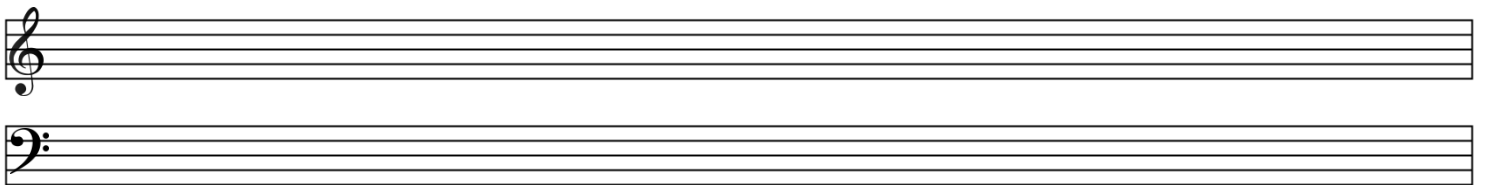

An empty musical staff system consisting of a treble clef staff and a bass clef staff.

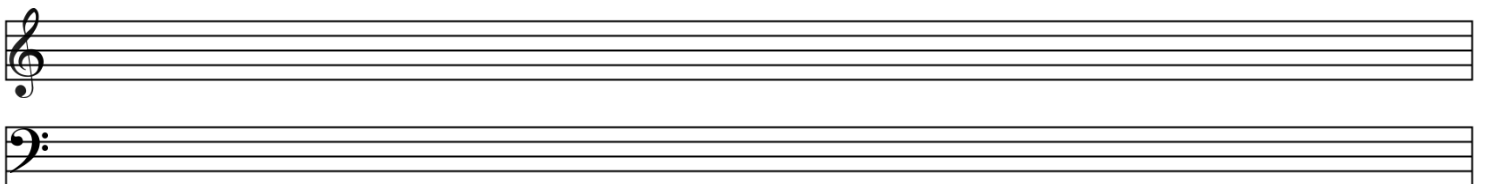

An empty musical staff system consisting of a treble clef staff and a bass clef staff.

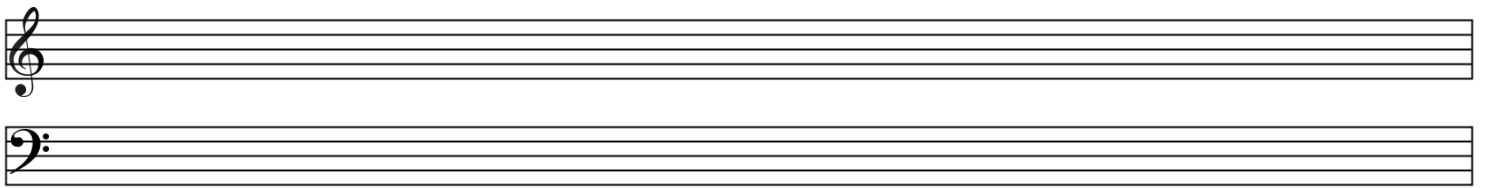
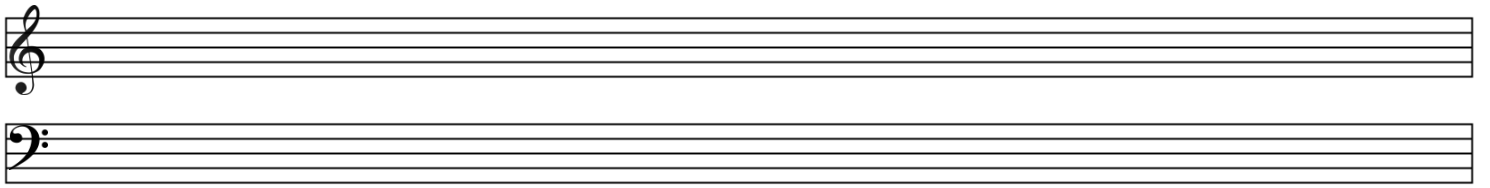
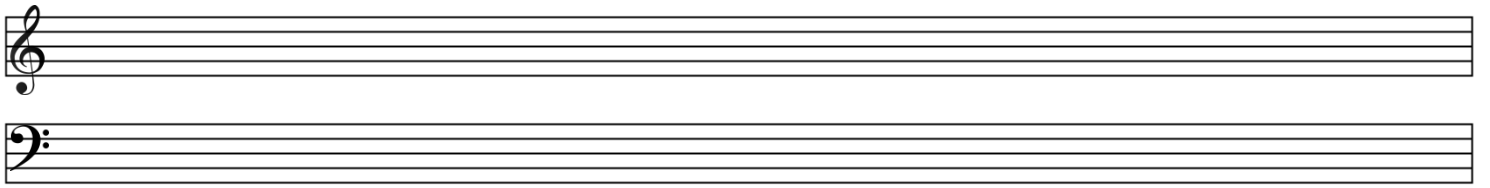
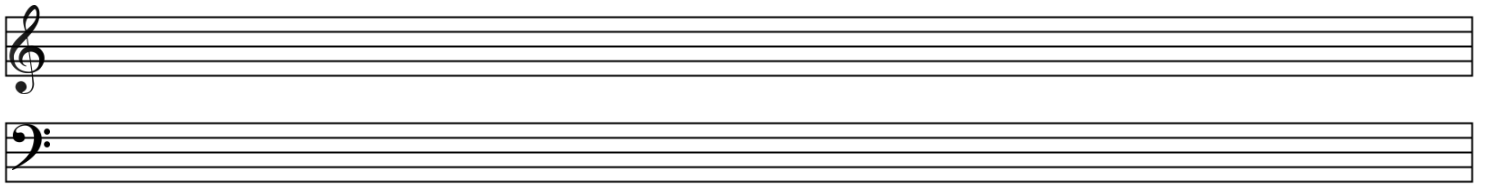
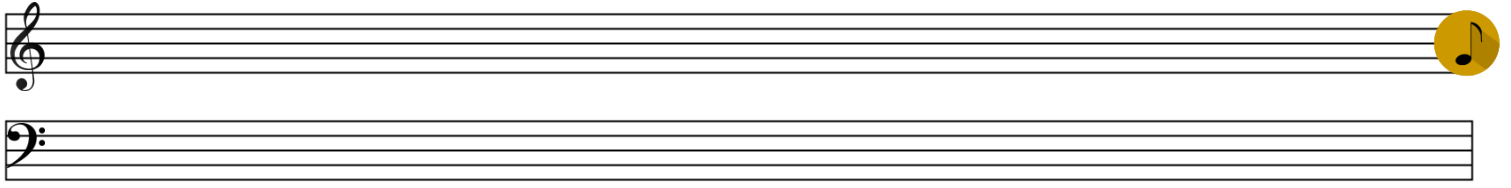

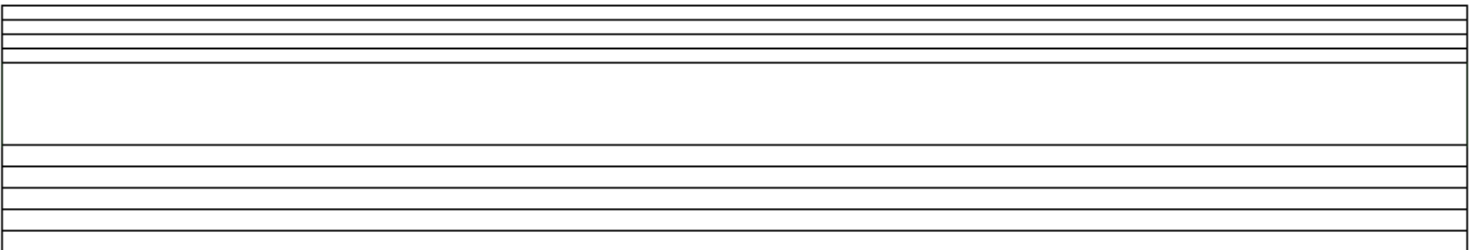
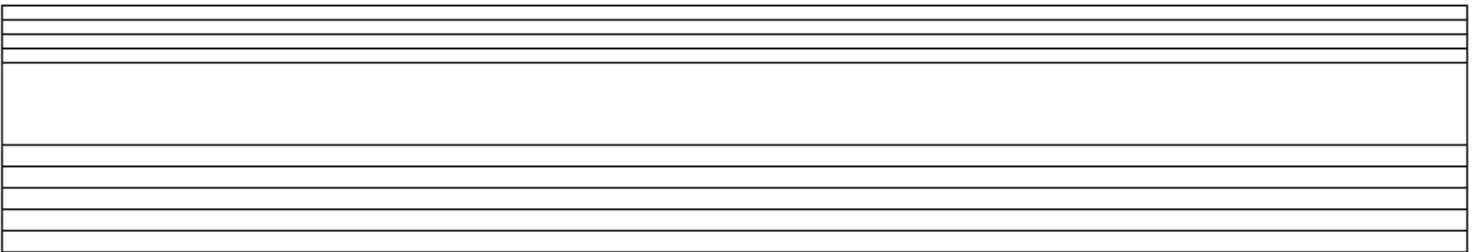
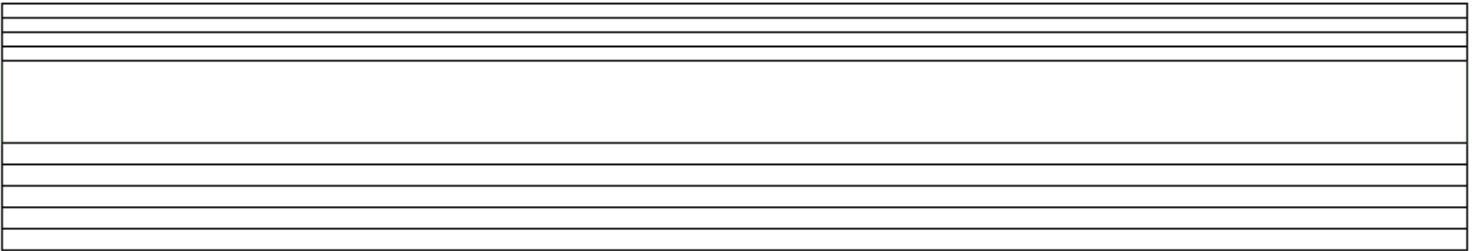
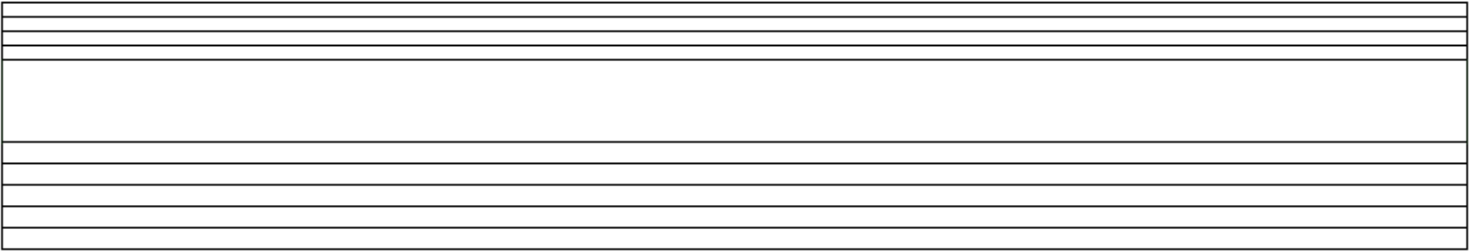
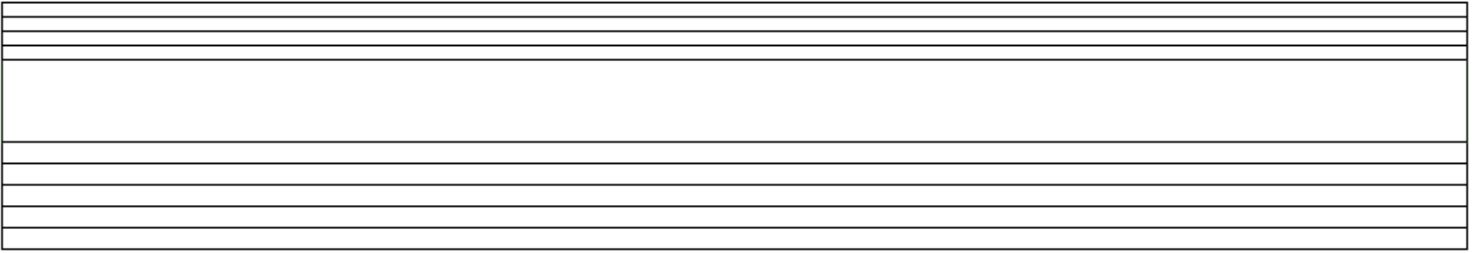
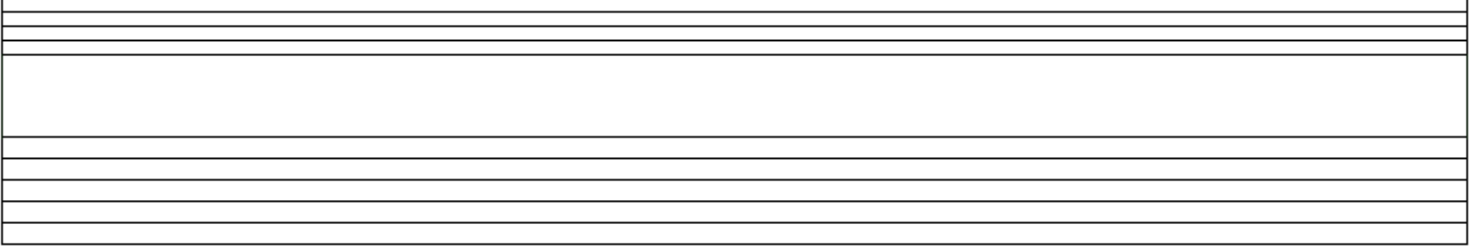
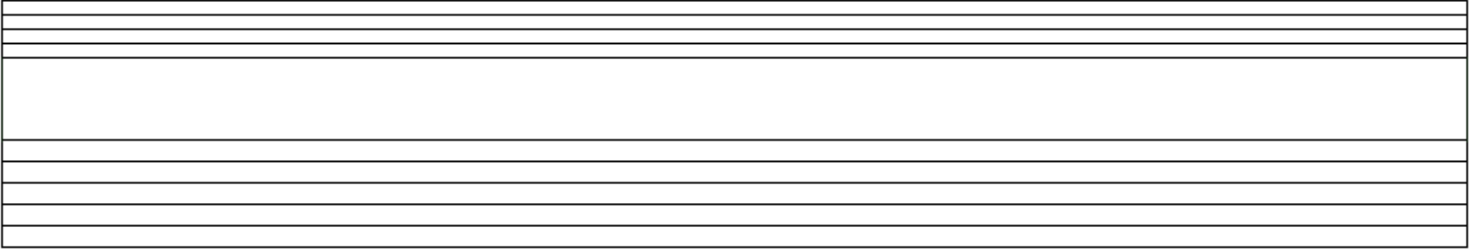

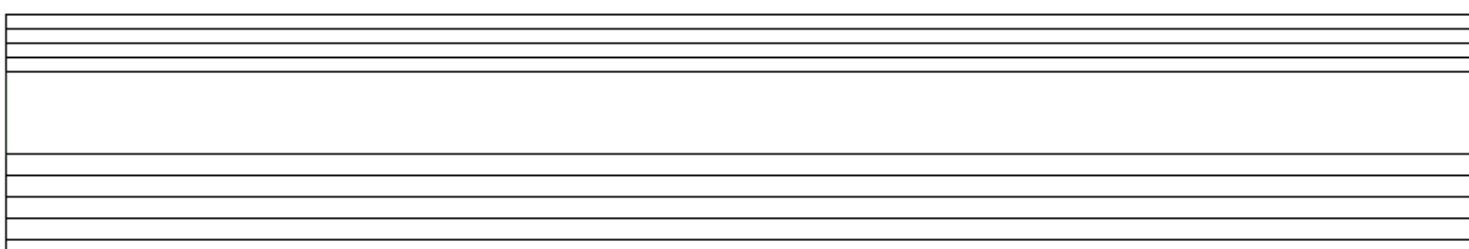
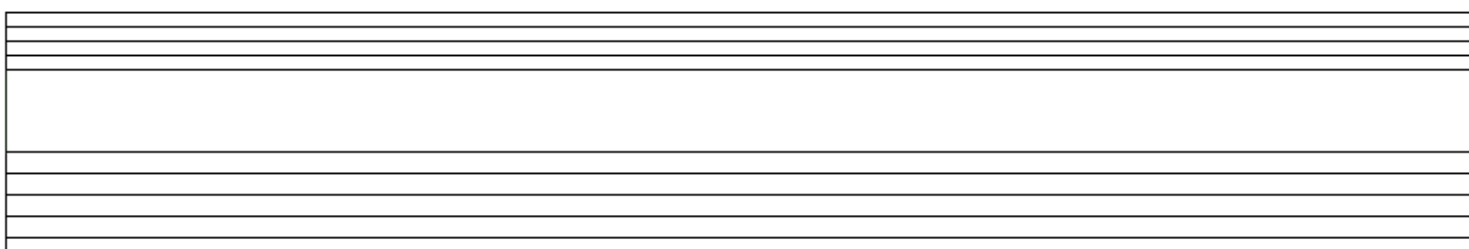
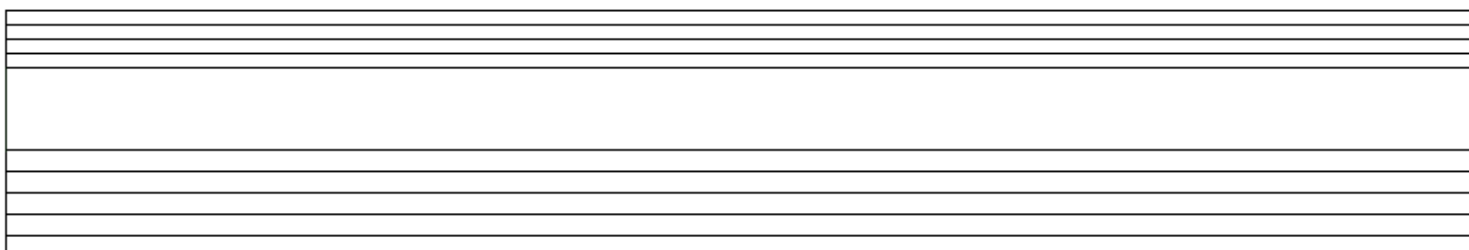
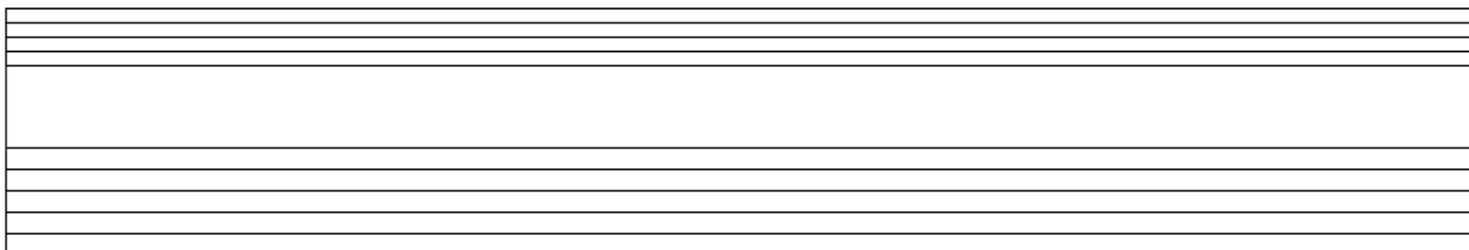
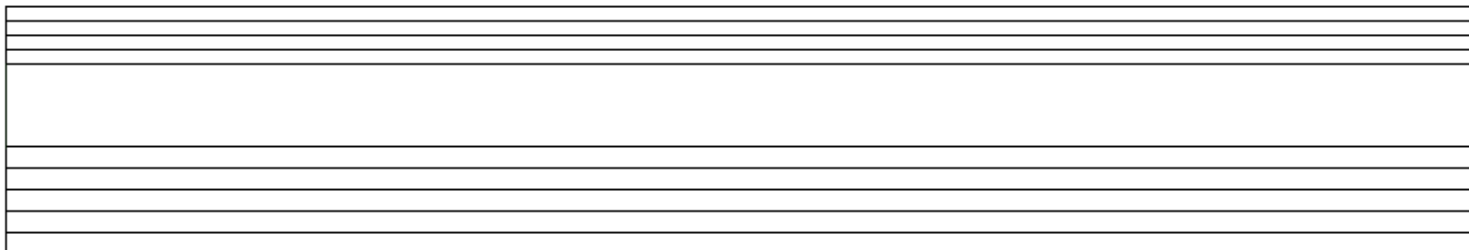
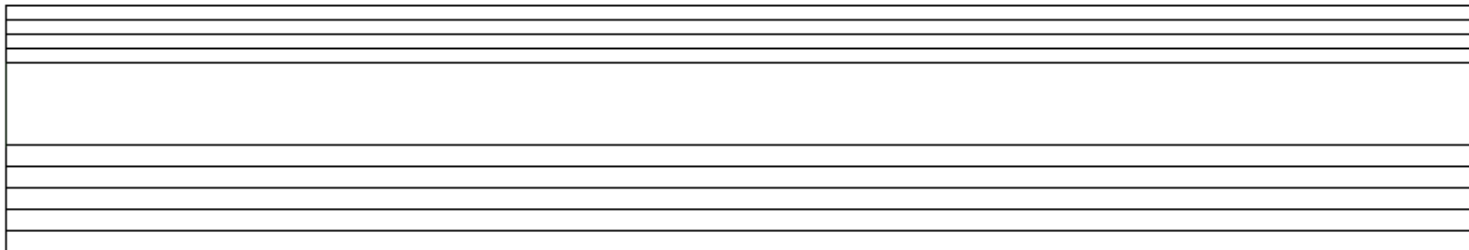

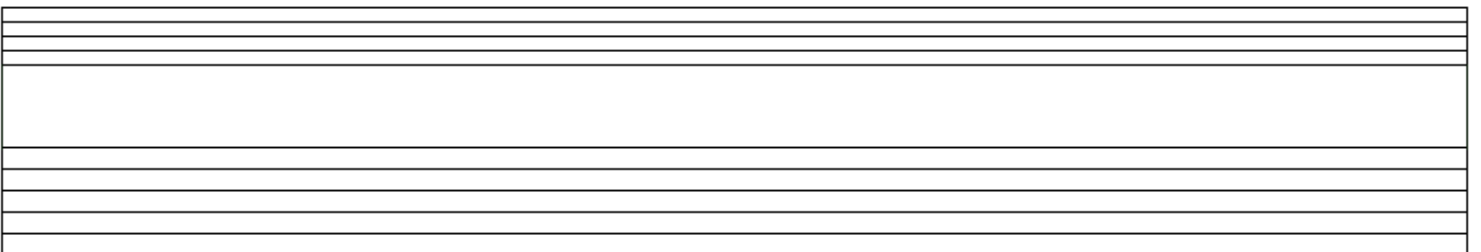
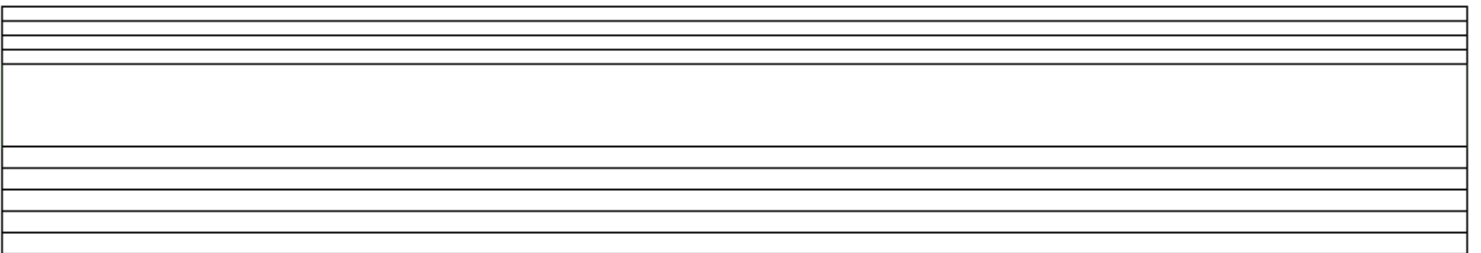
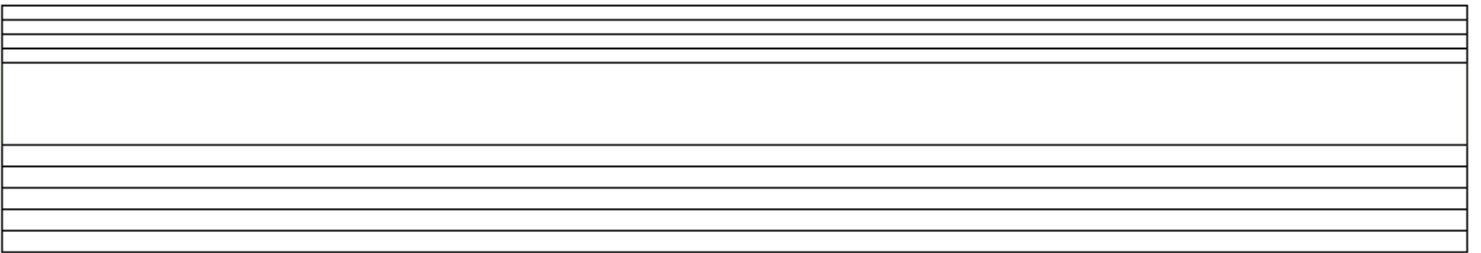
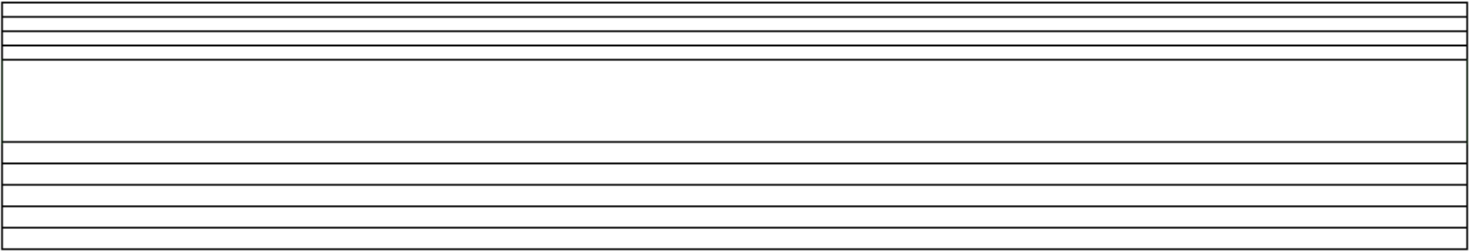
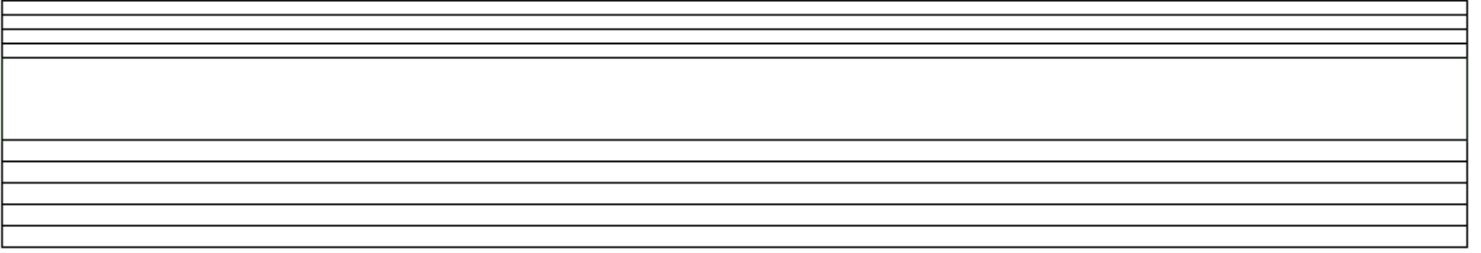

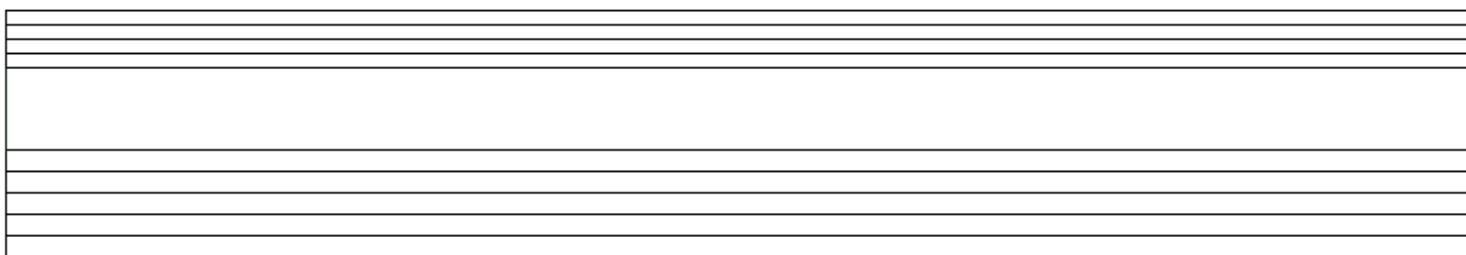
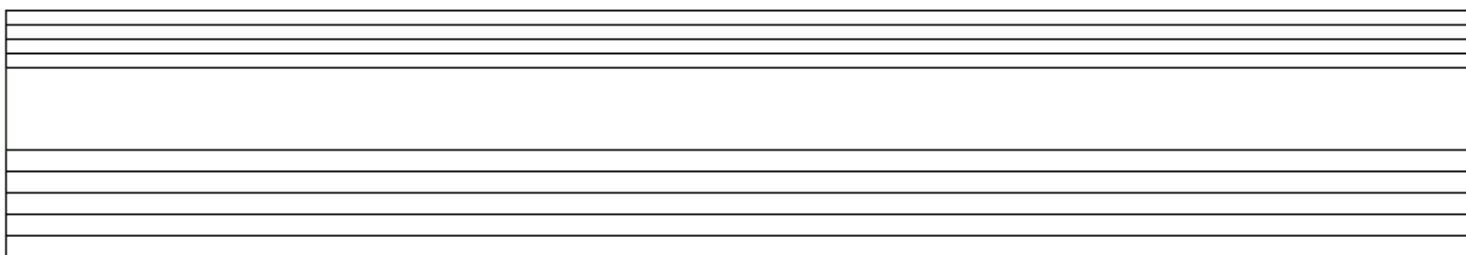
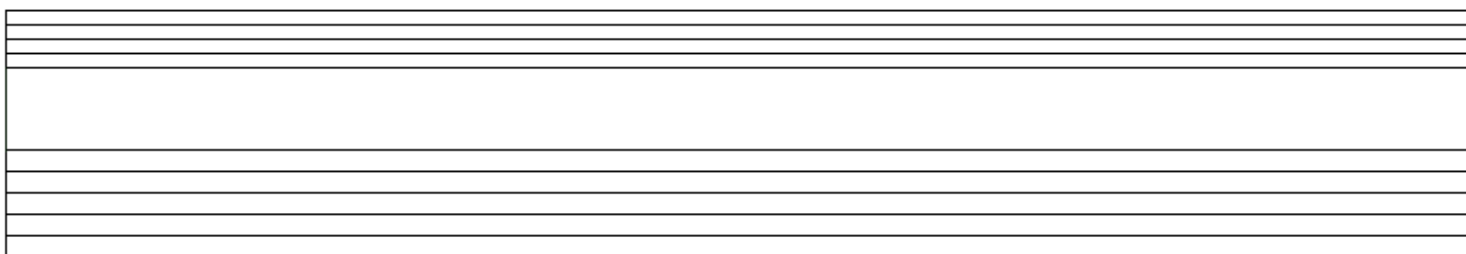
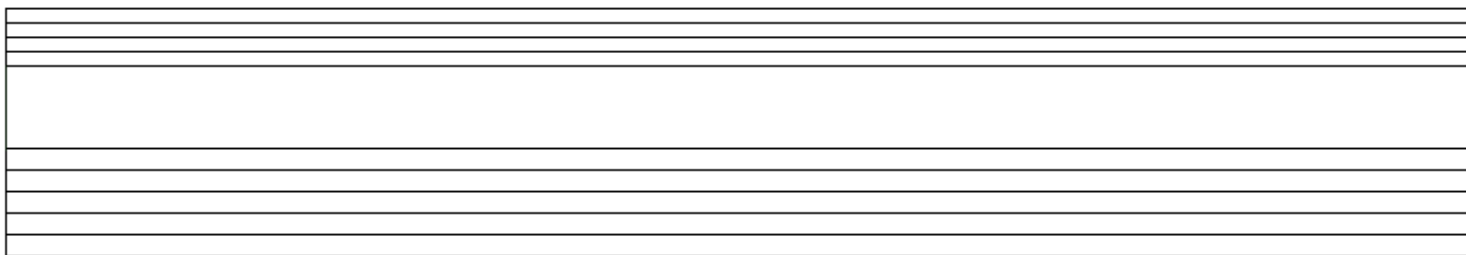

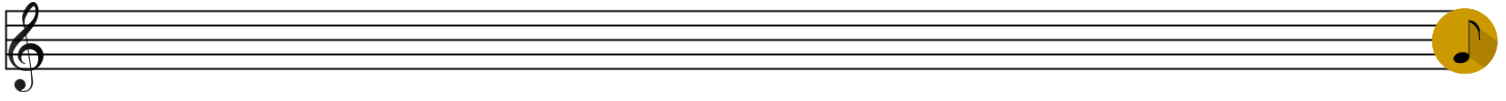

e'
b
g
d
A
E

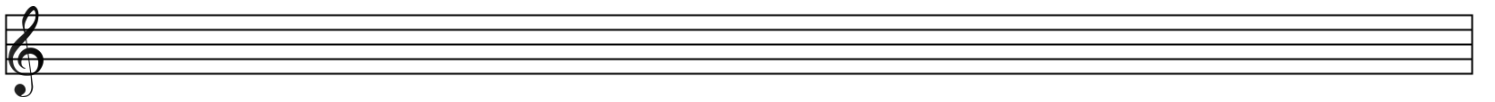
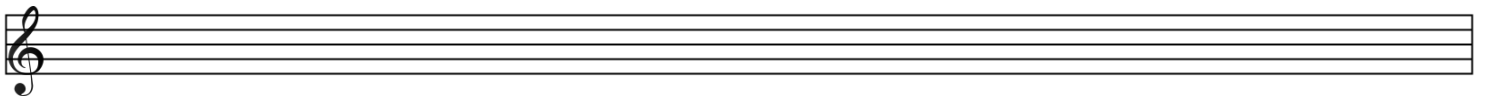
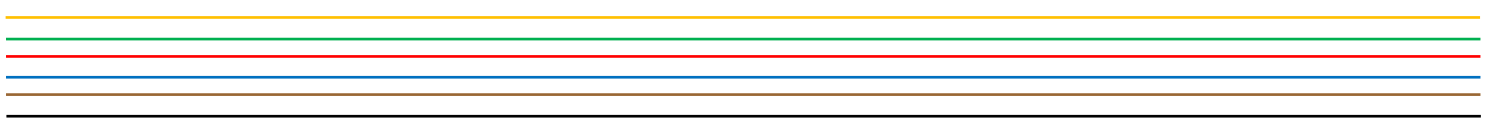
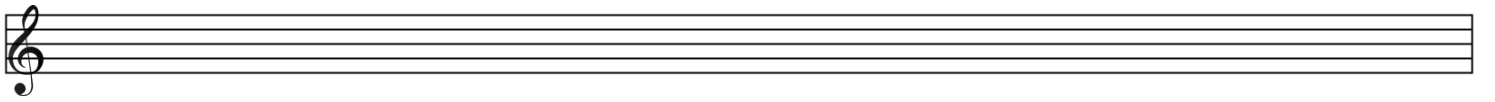
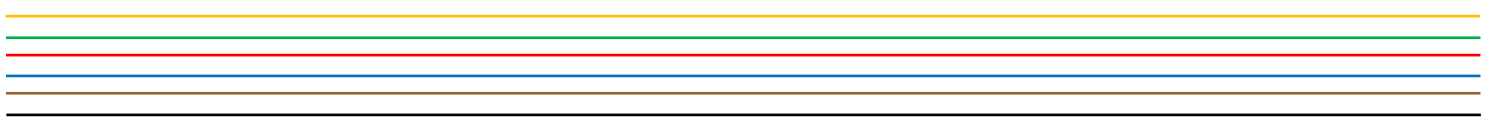
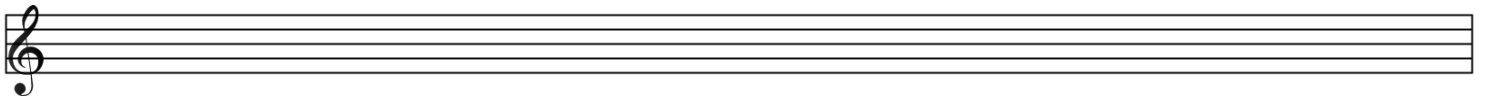
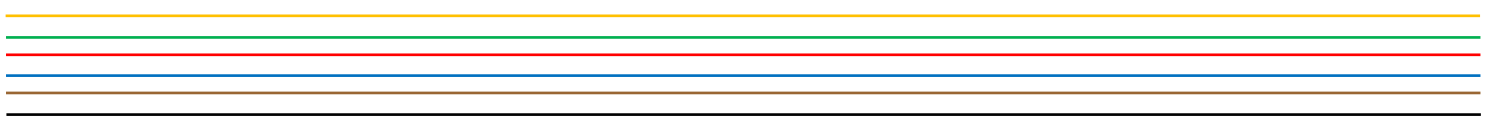
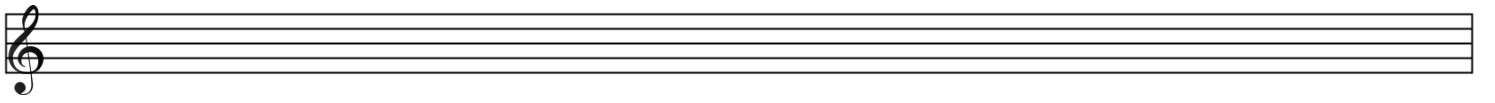
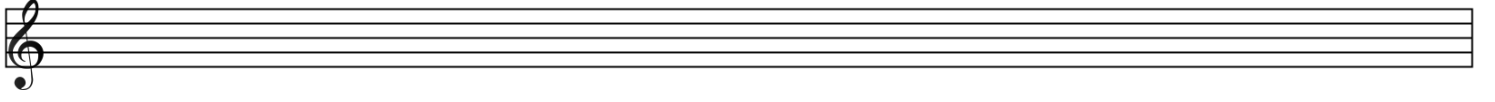

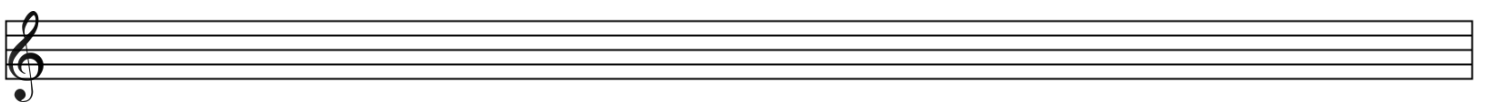
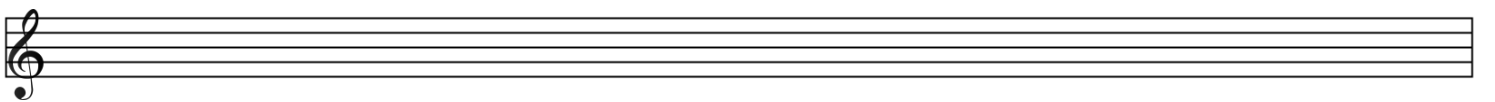
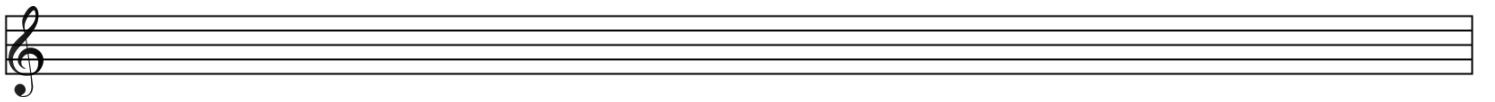
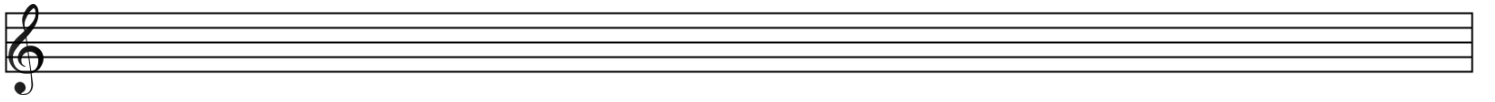
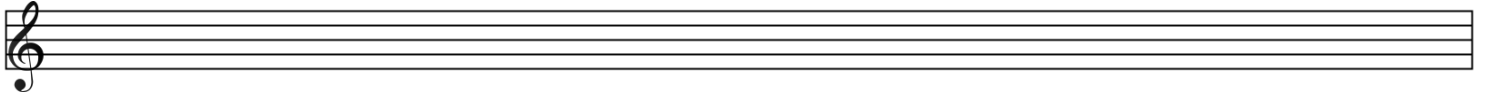
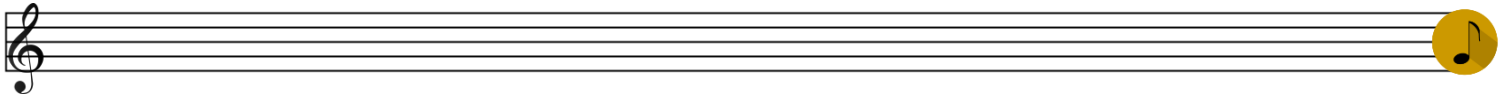

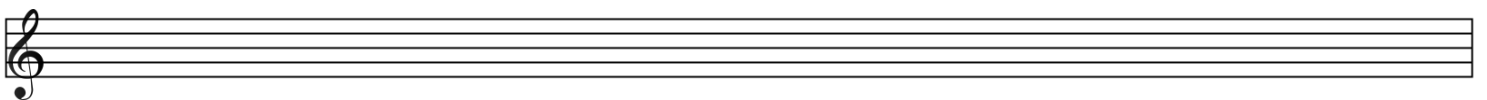
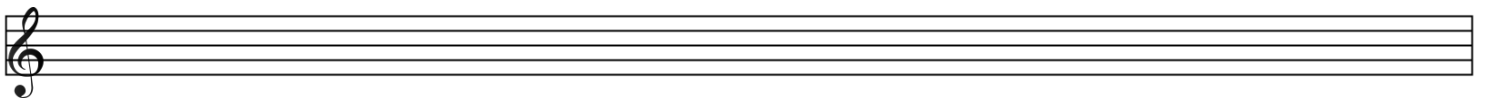
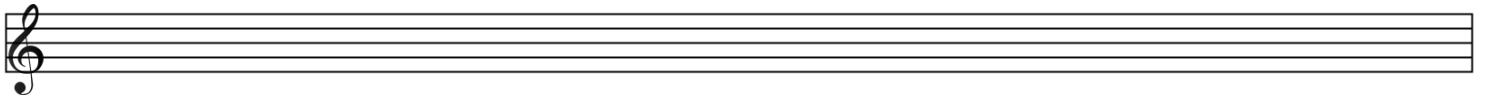
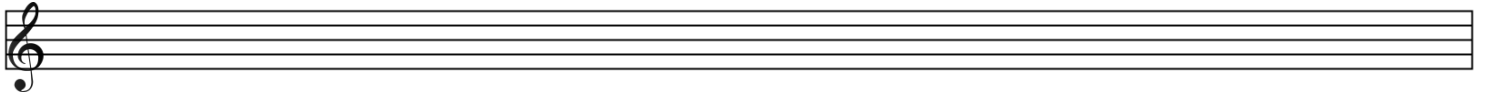
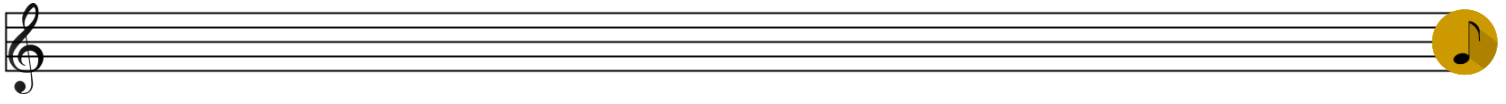

TABs

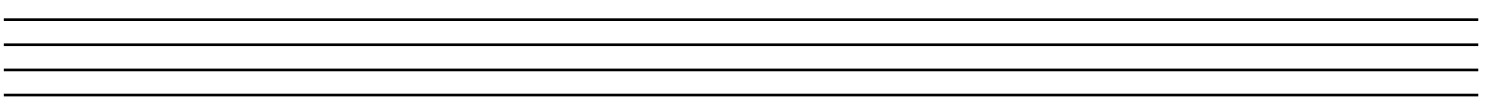
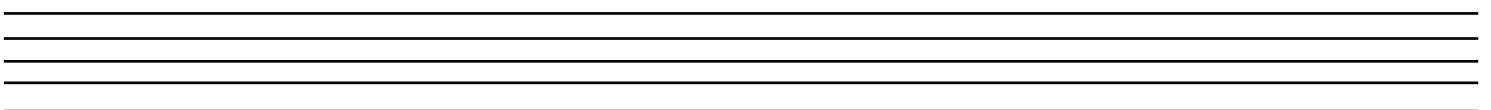
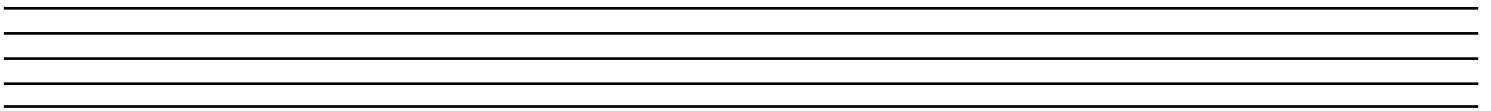
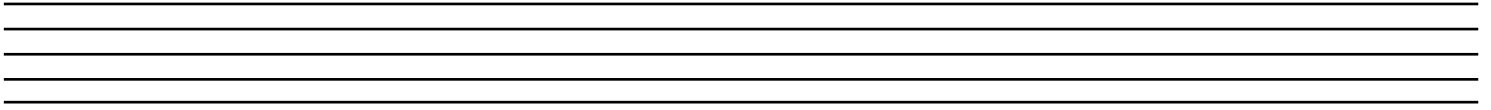
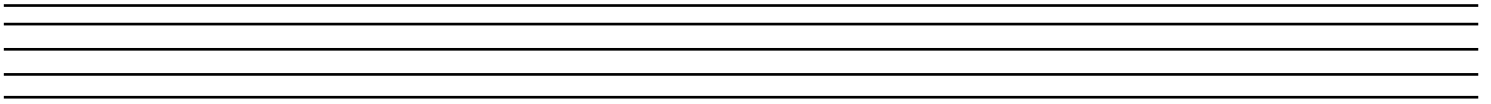

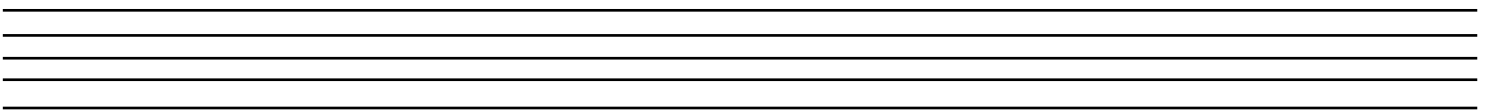
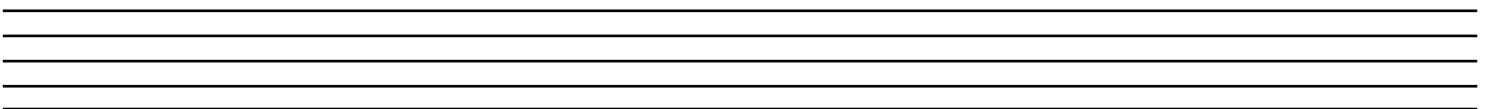
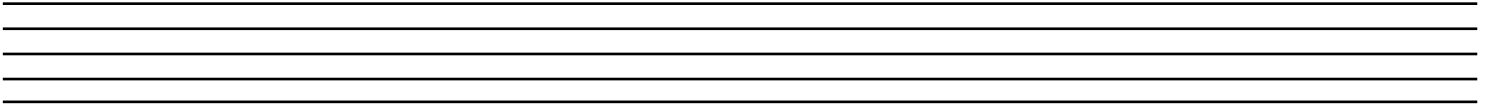
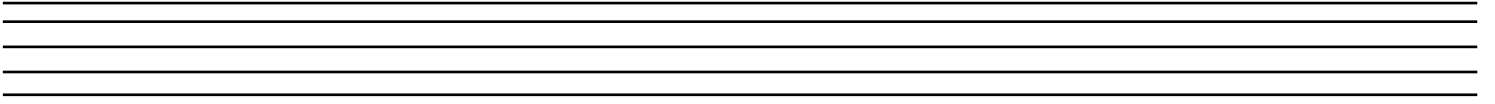

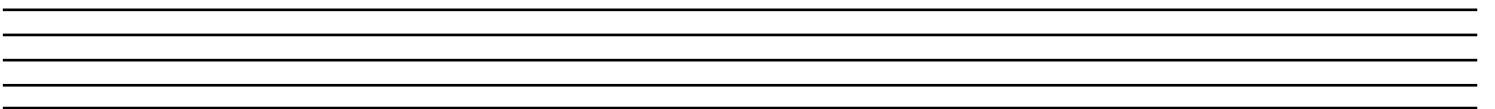
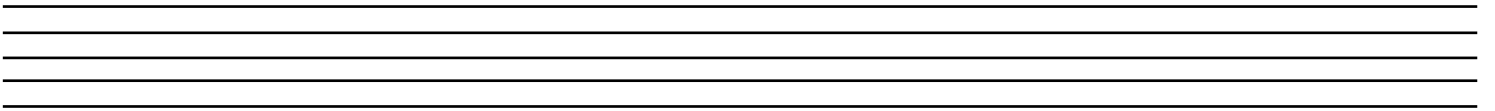
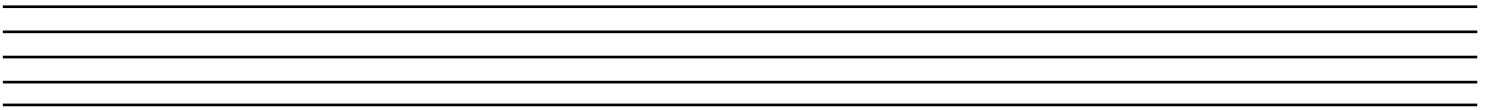
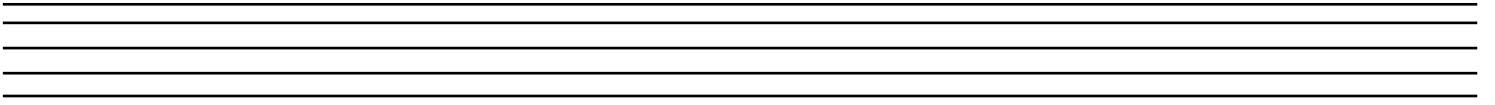

e'
b
g
d
A
E

A series of 12 sets of five horizontal lines, each set containing a yellow, green, red, blue, and brown line. The lines are arranged in a grid-like pattern across the page.

e'
b
g
d
A
E

e'
b
g
d
A
E

Handwriting practice sheet with ten sets of five horizontal lines. The top set of lines is color-coded to match the notes listed on the left: yellow (e'), green (b), red (g), blue (d), and brown (A). The remaining nine sets of lines are black.

e'
b
g
d
A
E

e'
b
g
d
A
E

e'
b
g
d
A
E

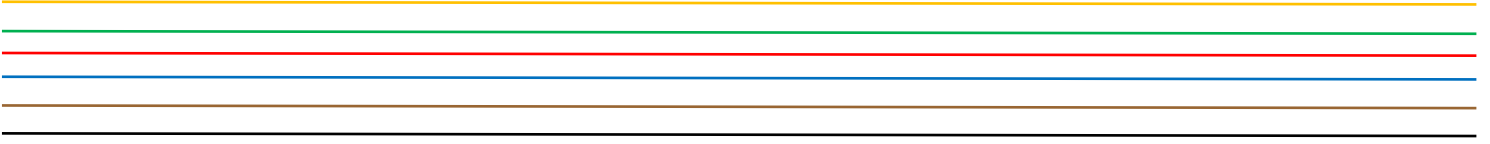

Tabs mit Lücken mit Rhythmus

Em

1 + 2 + 3 + 4 +

Em

0
0
0
2
2
0

1 + 2 + 3 + 4 +

1 + 2 + 3 + 4 +

0

1 + 2 + 3 + 4 +

1 + 2 + 3 + 4 +

1 + 2 + 3 + 4 +

1 + 2 + 3 + 4 +

1 + 2 + 3 + 4 +

Em

1 + 2 + 3 + 4 +

Em

0
0
0
2
2
0

1 + 2 + 3 + 4

1 + 2 + 3 + 4 + 1 + 2 + 3 + 4

0

1 + 2 + 3 + 4 + 1 + 2 + 3 + 4

1 + 2 + 3 + 4 + 1 + 2 + 3 + 4

1 + 2 + 3 + 4 + 1 + 2 + 3 + 4

1 + 2 + 3 + 4 + 1 + 2 + 3 + 4

1 + 2 + 3 + 4 + 1 + 2 + 3 + 4

Em

1 + 2 + 3 + 4 +

0
0
0
2
2
0

1 + 2 + 3 + 4

1 + 2 + 3 + 4 + 1 + 2 + 3 + 4

1 + 2 + 3 + 4 + 1 + 2 + 3 + 4

1 + 2 + 3 + 4 + 1 + 2 + 3 + 4

1 + 2 + 3 + 4 + 1 + 2 + 3 + 4

1 + 2 + 3 + 4 + 1 + 2 + 3 + 4

Em

e'
b
g
d
A
E

1 + 2 + 3 + 4 + 1 + 2 + 3 + 4

1 + 2 + 3 + 4 + 1 + 2 + 3 + 4

1 + 2 + 3 + 4 + 1 + 2 + 3 + 4

1 + 2 + 3 + 4 + 1 + 2 + 3 + 4

1 + 2 + 3 + 4 + 1 + 2 + 3 + 4

1 + 2 + 3 + 4 + 1 + 2 + 3 + 4

1 + 2 + 3 + 4 + 1 + 2 + 3 + 4

Em

1 + 2 + 3 + 4 + 1 + 2 + 3 + 4

1 + 2 + 3 + 4 + 1 + 2 + 3 + 4

1 + 2 + 3 + 4 + 1 + 2 + 3 + 4

1 + 2 + 3 + 4 + 1 + 2 + 3 + 4

1 + 2 + 3 + 4 + 1 + 2 + 3 + 4

1 + 2 + 3 + 4 + 1 + 2 + 3 + 4

e' ———
b ———
G ———
D ———
A ———
E ———
B ———

—————
—————
—————
—————
—————
—————
—————

—————
—————
—————
—————
—————
—————
—————

—————
—————
—————
—————
—————
—————
—————

—————
—————
—————
—————
—————
—————
—————

—————
—————
—————
—————
—————
—————
—————

—————
—————
—————
—————
—————
—————
—————

e'
b
g
d
A
E
B

Handwriting practice row 1: A set of seven horizontal lines (yellow, green, red, blue, brown, black, purple) with a yellow bar above the top line. The letters e', b, g, d, A, E, and B are printed vertically on the left side.

Handwriting practice row 2: A set of seven horizontal lines (yellow, green, red, blue, brown, black, purple) with a yellow bar above the top line.

Handwriting practice row 3: A set of seven horizontal lines (yellow, green, red, blue, brown, black, purple) with a yellow bar above the top line.

Handwriting practice row 4: A set of seven horizontal lines (yellow, green, red, blue, brown, black, purple) with a yellow bar above the top line.

Handwriting practice row 5: A set of seven horizontal lines (yellow, green, red, blue, brown, black, purple) with a yellow bar above the top line.

Handwriting practice row 6: A set of seven horizontal lines (yellow, green, red, blue, brown, black, purple) with a yellow bar above the top line.

Handwriting practice row 7: A set of seven horizontal lines (yellow, green, red, blue, brown, black, purple) with a yellow bar above the top line.

Handwriting practice row 8: A set of seven horizontal lines (yellow, green, red, blue, brown, black, purple) with a yellow bar above the top line.

e'

b

g

d

A

E

B

e'
b
g
d
A
E
B

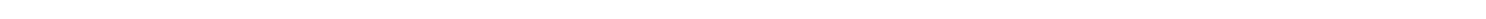

e'
b
g
d
A
E
B

e'
b
g
d
A
E
B

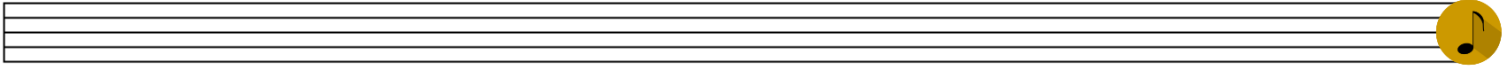

e'
b
g
d
A
E
B

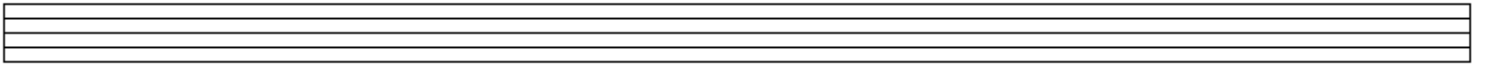
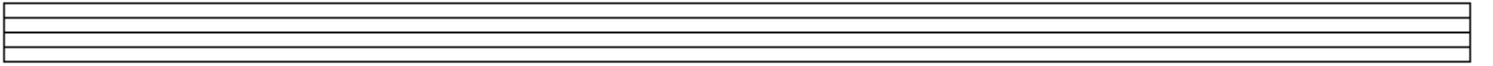
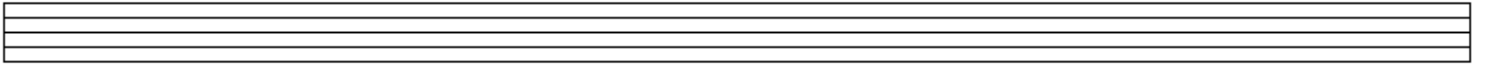
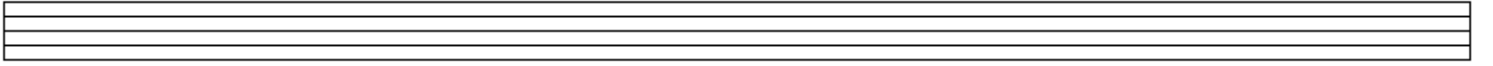
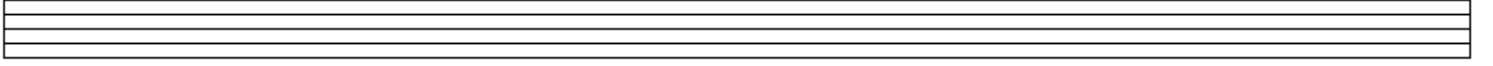

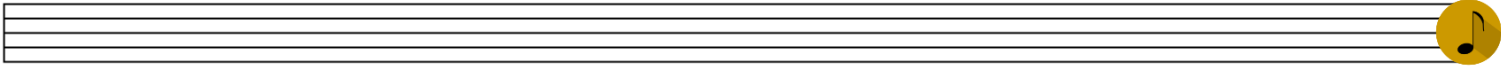

e'
b
g
d
A
E
B

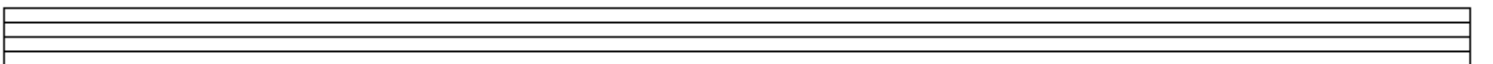
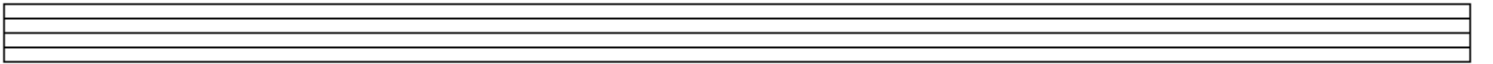
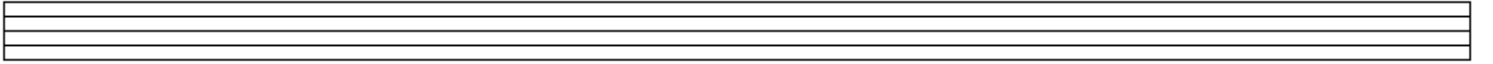

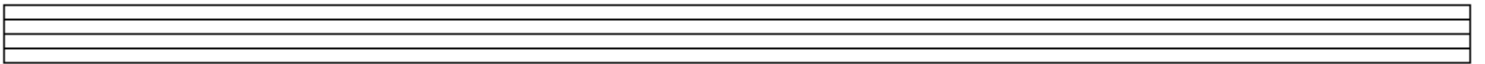
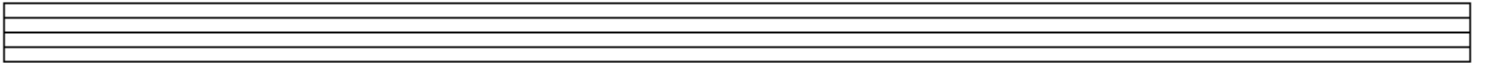
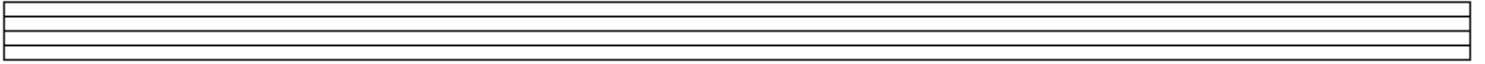
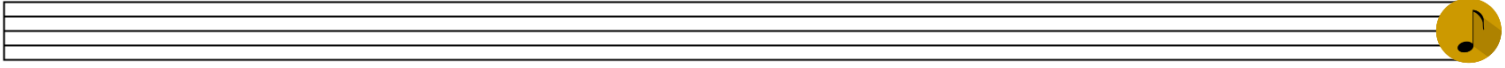

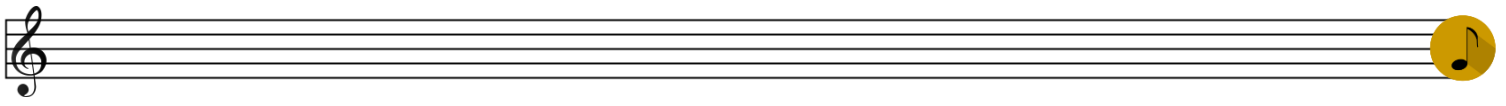

e
b
g
d
A
E
B

